SUBSCRIBE FOR THE GAZETTE AND STOCKMAN.

Reno Evening Gazette.

DAILY GAZETTE HAS THE LARGEST CIRCULATION.

VOL. XXIV. RENO, WASHOE COUNTY, NEVADA. THURSDAY, MARCH 1, 1888. NO. 126.

Brace Up.

You are feeling depressed, your appetite is poor, you are bothered with headache, you are fidgety, nervous and generally out of sorts, and want to brace up. Brace up, but not with stimulants, spring medicines, or bitters, which have for their basis very cheap, bad whisky, and which stimulate you for an hour and then leave you in worse condition than before. What you want is an alterative that will purify your blood, start healthy action of liver and kidneys, restore your vitality, and give renewed health and strength. Such a medicine you will find in Electric Bitters, and only 50 cents a bottle at Hodgkinson & Co.'s drug store.

Old And reliable Medicines are the best to depend upon. Acker's Blood Elixir has been prescribed for years for all Impurities of the Blood. In every form of Scrofulous, Syphilitic or Mercurial Diseases it is invaluable. For Rheumatism, has no equal.

W. PINNIGER, Druggist.

Their Business Booming.

Probably no one thing has caused such a general revival of trade at Hodgkinson & Co.'s drug store as their giving away to their customers of so many free trial bottles of Dr. King's New Discovery for Consumption. Their trade is simply enormous in this very valuable article, from the fact that it always cures and never disappoints. Coughs, colds, asthma, bronchitis, croup, and all throat and lung diseases quickly cured. You can test it before buying by getting a trial bottle free, large size, $1. Every bottle warranted.

The reason Why Acker's Blood Elixir is warranted, is because it is the best Blood Preparation known. It will positively cure all Blood Diseases, purifies the whole system, and thoroughly builds up the constitution. Remember, we guarantee it.

W. PINNIGER, Druggist.

Shortness of Breath.

Dr. Flint's Heart Remedy should be taken at once when slight exertion or a hearty meal produces shortness of breath or a pain in the region of the heart. At all druggists, or J. J. Mack & Co., 9 and 11 Front street, San Francisco.

Acker's Blood Elixir is the only Blood Remedy guaranteed. It is a positive cure for Ulcers, Eruptions, or Syphilitic Poisoning. It purifies the whole system, and banishes all Rheumatic and Neuralgic pains. We guarantee it.

W. PINNIGER Druggist.

Unnecessary Misery.

Probably as much misery comes from habitual constipation as from any derangement of the functions of the body, and it is difficult to cure, for the reason that no one likes to take the medicines usually prescribed. Hamburg Figs were prepared to obviate this difficulty, and they will be found pleasant to the taste of women and children. 25 cents, at all druggists. J. J. Mack & Co., proprietors, San Francisco.

Can't Sleep Nights, is the complaint of thousands suffering from Asthma, Consumption, Coughs, etc. Did you ever try Acker's English Remedy? It is the best preparation known for all Lung Troubles, sold on a positive guarantee at 10c., 50c.

W. PINNIGER, Druggist.

If you Would enjoy your dinner and are prevented by Dyspepsia, use Acker's Dyspepsia Tablets. They are a positive cure for Dyspepsia, Indigestion, Flatulency and Constipation. We guarantee them. 25 and 50 cents.

W. PINNIGER, Druggist.

Fryer's Abietene Ointment—A combination of the Gum Abietene, Vaseline and other Therapeutic Agents. The best healing and purifying remedy in the world, for Piles, old sores, Ulcers and all Eruption on the Skin. Price 50 cents. Sold by Wm. Pinniger. All genuine Abietene prepared by D. F. Fryer bear the fac-simile signature of D. F. Fryer.

Bucklen's Arnica Salve.

THE BEST SALVE in the world for Cuts, Bruises, Sores, Ulcers, Salt Rheum, Fever Sores, Tetter, Chapped Hands, Chilblains, Corns, and all Skin Eruptions, and positively cures Piles, or no pay required. It is guaranteed to give perfect satisfaction, or money refunded. Price 25 cents per box. For sale by Hodgkinson & Co. 1y

Dr. Bo-San-Ko

In his new discovery for Consumption succeeded in producing a medicine which is acknowledged by all to be simply marvelous. It is exceedingly pleasant to the taste, perfectly harmless and does no sicken. In all cases of Consumption, Coughs, Colds, Whooping Cough, Colds, Croup, Bronchitis, and Pains in the chest it has given universal satisfaction. Dr. Bosanko's Cough and Lung Syrup is sold at 50 cts by S. J. Hodgkinson & Co., Reno, Nev. 6n

Pneumonia can be quickly and permanently cured by adding the Powder to be found with each bottle of Fryer's true Abietene Cough Balsam. Sold by Wm. Pinniger. All genuine Abietene preparations bear the fac-simile signature of D. F. Fryer.

SHILOH'S VITALIZER is what you need for Constipation, Loss of Appetite, Dizziness and all symptoms of Dyspepsia. Price 10 and 50 cents per bottle. Sold by Osburn & Shoemaker.

Cure for Piles.

Itching Piles are known by moisture like perspiration, producing a very disagreeable moisture after getting warm. Tumors, as well as Blind, Bleeding and protruding Piles, yield at once to the application of Dr. Bosanko's Pile Remedy, which acts directly upon the parts affected, absorbing the tumors, allaying the intense itching, and effecting a permanent cure. 50 cents. Address The Bosanko Medical Co., Piqua, O. Sold by S. J. Hodgkinson & Co., Reno, Nev. 1y

An Absolute Cure.

The ORIGINAL ABIETINE OINTMENT is only put up in large two-ounce tin boxes, and is an absolute sure or old sores, burns, wounds, chapped hands, and skin eruptions. Will positively cure all kinds of piles. Ask for the ORIGINAL ABIETINE OINTMENT. Sold by Osburn & Shoemaker at 25 cents per box; by mail 30 cents. 1y

Care for the Females.

[National Stockman.]

The spring is the time when most breeding females are expected to bring forth, and after expending care and money in mating them properly it seems strange that any one needs to be cautioned as to their care as the critical time approaches; but such is the case. We have seen valuable young brood mares matched against heavy draft horses at the roughest and most straining of work right up to the time of foaling, and we have known them to lose their colts as a result of this barbarous abuse. Cows heavy with calf and in danger of falling at every turn are allowed to shift for themselves in the slippery yards and lanes at the mercy of the rougher and more vicious members of the herd. Ewes are expected to get to the grain troughs on the same basis as the stronger and more active wethers. Sows are allowed to fight their own way, get ready for their young and protect them from the onslaughts of the stockers, when they should have no such interruptions. Not to mention the humane considerations which should prompt every man to "gently lead those that are with young," the financial loss sure to be sustained by adopting or following any other policy ought to cause him to give these females the best of care. Separate them from their stronger and more active companions. See that they have an abundance of room to move easily and lie comfortably. Allow no noisy or vicious dogs or other animals to frighten or worry them. Do not disturb them with over attention, but be ready to render assistance should it be necessary. Be posted as to the most common dangers and diseases likely to prevail, and so be able to render intelligent assistance.

Advertise Your Stallion.

Don't keep your "candle under a bushel." If you have a stallion worth patronizing, you have one worth advertising. It adds considerably to the reputation of a horse to have mares brought from a distance to be bred to him. If you have a stallion that will produce good colts, they will all come back next year and bring others with them. There are but few neighborhoods that can properly support a good stallion within themselves. When your neighbors see men coming from a distance with their mares, they will begin to fall in line themselves. Many a good horse has proven a poor investment for his owner, simply because he was not properly advertised. Like all other enterprises, the management of a stallion for the profit there is in it requires personal, persistent and judicious pushing, and one of the greatest levers in this pushing is in getting the matter before the public. "If I had known last spring that you had a horse that produced such colts I would have bred my mares to him," is an expression often heard in the horse departments of our fall fairs. If you don't let the people know what you have, you cannot expect them to patronize you.

It is the opinion of Professor Law that while there is less pleuro-pneumonia in the country this year it is more acute than heretofore.

Rabbits are said to be increasing so fast in certain sections of Arizona that the ranges are beginning to show the results of their depredations. Rabbits have ruined much of the Australian range.

WILL YOU SUFFER with Dyspepsia and liver complaint? Shiloh's Vitalizer is guaranteed to cure you. For sale by Osburn & Shoemaker.

THAT HACKING COUGH can be so quickly cured by Shiloh's Cure. We guarantee it. For sale by Osburn & Shoemaker.

CATARRH CURED, health and sweet breath secured, by Shiloh's Catarrh Remedy. Price 50 cents; Nasal Injector free. For sale by Osburn & Shoemaker

FOR DYSPEPSIA and liver complaints you have a printed guarantee on every bottle of Shiloh's Vitalizer. It never fail to cure. Sold by Osburn & Shoemaker.

GEORGE BECKER,

PROPRIETOR

Pacific Brewery, Reno Soda Works

AND GRANITE SALOON.

Brewery and Soda Works, Sierra St.; Saloon, Commercial Row.

THIS IS TO CERTIFY, that I manufacture the Best Steam Beer made or sold in Reno, San Francisco or Sacramento Beer not excepted. I will wager one hundred dollars, and leave it to competent judges to decide the merits of my beer. I am also agent for the Fredricksburg, San Jose and National Brewery, San Francisco, bottled beer. I am owner and proprietor of the Reno Soda Works, which turns out the best Soda (Cream and Lemon), Ginger Ale, Sarsaparilla and Cider made on the Pacific Coast. I am prepared to fill all orders, large or small. Send for price list

Address,
GEORGE BECKER.
P. O. Box 620. Reno, Nevada.

THERMALITO!

COLONY COMPANY.

940 LOTS FROM 50x150 TO TEN ACRES ARE FOR SALE IN THE HOME OF THE VINE, OLIVE, ORANGE, LEMON, FIG, in fact all kinds of fruits.

Town Lots, $250 and $200. **Lots by the Acre, $100 per Acre.**

Enquire of the Colony for Circulars, Maps, Etc.

OROVILLE. Butte County CALIFORNIA.

Enquire of PREBLE & YOUNG Agents, GAZETTE Office.

The Company guarantees satisfaction to purchasers. WATER IS ABUNDANT, CLIMATE EVEN and HEALTHY. MEAN TEMPERATURE—WINTER, 58; SUMMER, 70.

500 Lots in an Association, $360 Each; Cash, $30;

Monthly installment $15, until paid for.

A $15,000 Hotel Given Away for $360.

THERMALITO! THERMALITO!

MISCELLANEOUS.

PACIFIC LUMBER & WOOD CO

POSTOFFICE ADDRESS, TRUCKEE, CAL.

LOCATION OF MILL, CLINTON, CAL.

M. E. BURCKHALTER.....PRESIDENT

FRED A. TAFT, Manager.

ALL KINDS

—OF—

Common Lumber,
Ceiling and Flooring,
Bevel Edge and Rustic Siding.
Clear and Dressed Lumber
Railroad Ties, Fancy and Common Pickets
Mouldings, Casings, Brackets, Etc.

FARMERS'

—AND—

STOCK RAISERS' STORE

R. MARTIN, PROPRIETOR.

DEALER IN

GENERAL MERCHANDISE,

CLOTHING,

Boots and Shoes

Dry Goods and Fancy Goods.

SUMMIT, PLUMAS CO., CAL

Also a full assortment of all kinds of goods at the lowest market values.

CALL AND BE CONVINCED.

BUSINESS DIRECTORY.

SACRAMENTO:

Golden Eagle Hotel—Corner Seventh and K streets, Sacramento. First-class in every respect. The largest and finest hotel in the city. W. O. (Joe) Bowers, proprietor, successor to Col. McNasser Free bus to and from the hotel.

California State Bank.—President, N. D. Rideout; Vice President, Frederick Cox; Cashier, A. Abbott. Cor. Fourth and J street; does a general banking business.

INFANTILE SKIN DISEASES

Our oldest child, now six years of age, when an infant six months old was attacked with a virulent, malignant skin disease. All ordinary remedies failing, we called our family physician, who attempted to cure it; but it spread with almost incredible rapidity, until the lower portion of the little fellow's person, from the middle of his back down to his knees, was one solid mass, ugly, painful, blotched, and malicious. We had no rest at night, no peace by day. Finally, we were advised to try the CUTICURA REMEDIES. The effect was simply marvelous. In three or four weeks a complete cure was wrought, leaving the little fellow's person as white and free by as though he had never been attacked. In my opinion your valuable remedies saved his life, and to-day he is a strong, healthy child, perfectly well, no repetition of the disease having ever occurred.

GEO. B. SMITH,
Att'y at Law and Ex-Pros. Att'y, Ashland, O. Reference: J. G. Weist, Druggist, Ashland, O.

THOUSANDS OF CHILDREN

Are born into the world every day with some eruptions affection, such as milk crust, scall head, scurf, or dandruff, sure to develop into an agonizing eczema, the itching, burning, and disfiguration of which make life a prolonged torture unless properly treated.

A warm bath with CUTICURA SOAP, an exquisite skin beautifier, and a single application of CUTICURA, the Great Skin Cure, with a little CUTICURA RESOLVENT, the New Blood Purifier, are often sufficient to arrest the progress of the disease, and point to a speedy and permanent cure.

Hence, no mother who loves her children, who takes pride in their beauty, purity, and health; and in bestowing upon them a child's greatest inheritance—a skin without a blemish, and a body nourished by pure blood—should fail to make trial of the CUTICURA REMEDIES.

Sold everywhere. Price, CUTICURA, 50c; SOAP, 35c; RESOLVENT, $1. Prepared by the POTTER DRUG AND CHEMICAL CO. Boston, Mass.

Send for "How to Cure Skin Diseases," 64 pages, 50 illustrations, and 100 testimonials.

BABY'S skin and Scalp preserved and beautified by CUTICURA MEDICATED SOAP.

HOW MY SIDE ACHES!

Aching Sides and Back, Hip, Kidney and Uterine Pains, Rheumatic, Sciatic, Neuralgic, Sharp and Shooting Pains, relieved in one minute by the Cuticura Anti-Pain Plaster. The first and only pain-killing plaster. 25 cents.

RIO BONITO COLONY!

LANDS FAMED FOR RICHNESS

Along the Feather River.

GROVES OF MAMMOTH OAKS OF SURPASSING BEAUTY.

Best of Soils for Oranges, Lemons, Figs, Peaches, Cherries, and all Tropical and other Fruits.

RIO BONITO COLONY LANDS ARE LOCATED IN BUTTE COUNTY, California, and along the prettiest part of Feather River. They are about eight miles south of Oroville, three miles from Gridley, and two miles from Biggs, on the Oregon and California Railroad, and seventy-three miles from Sacramento. There are growing on the lands white oak trees, some of which are thirty-five feet in circumference. The soil is a rich, sandy loam, and cannot be surpassed in productiveness. Citrus and all kinds of deciduous fruits ripen here to perfection. Rio Bonito Colony Lands are a garden spot, and are certain to be the most popular for homes of any to be found in Central California.

Testimonials on the Land by Leading Butte County Citizens and others.

I have been over your tract of land on the Feather River a hundred times. There is no better land and no better place for a colony in the world.
JOHN S. GILSON,
Real Estate Agent, Reno, Nev.

As good land as there is in Butte County. JOHN BEALL, Biggs.

As fine a piece of land as there is in this county. First-class for cereals and fruits. L. D. FREER,
Judge Superior Court, Oroville.

Have lived on this land for nearly twenty years. No more healthy climate in the world.
M. BIGGS, JR. Biggs.

It will produce, without irrigation, any of the fruits grown in any part of the State of California.
—*Biggs Argus.*

No richer land can be found in all California.—*Oroville Register.*

As fertile and valuable tract of land as there is in Butte County. Just the kind of land for fruit culture; there is none better. JACOB KRUSICK,
Gridley.

It is all splendid fruit land without irrigation. WM. SHARKEY, Biggs.

I regard your tract as the best body of land in California. GEO. W. CRUM.
Battle Mountain, Nev.

One of the finest bodies of land in the world; there is no bottom to the soil, and every inch of it is rich.
—*Oroville Mercury.*

A body of land as valuable and well adapted for all purposes of agriculture, especially fruit raising, as any land known to me. G. K. SMITH,
Banker, Biggs.

With proper cultivation it will raise all kinds of vegetables, fruits and vines.
W. A. SHIPPEE, Nelson.

My orange trees on land within a mile of yours have done magnificently. They began bearing the third year from planting, and are now hanging full of splendid golden fruit.
THOS. HUTCHINS, Gridley.

I cannot speak too highly of the merits of your soil; none better in the State for stone fruits. The oranges now growing in my front yard are of as fine flavor and the trees of as thrifty growth as I have ever seen anywhere.
JOHN S. HUTCHINS.

If your land were in fruit bearing trees, the land would be worth and would pay a good interest on an investment of $500 per acre. Our orchard of 75 acres adjoining your place, this year yielded at the rate of $300 per acre.
JOHN C. GRAY, Oroville,
JAS. HENNIGER, Gridley,
Executors Hilger's Estate.

On such land as yours, all kinds of fruit do well. A test of 75 of my apple trees showed a yield last year at the rate of 1,000 per acre. There has not been even one failure of my apple crop in 30 years. PHILLIP HEFNER,
Central House.

My orchard is 27 years old, and adjoining your land which is exactly the same as mine. The net average yield per acre, *without irrigation*, has been not less than $200 per annum. I have not lost a fruit crop in 27 years from frost or any other cause.
D. STREETER, Biggs.

I know the great capabilities of your place as a fruit ranch. In five years after planting, that land in olives would yield fully $300 per acre in oil, and will increase year after year until its annual yield will exceed $500.
JOHN C. GRAY, Dist. Att'y.

This section of Butte County is one of the best in California for fruit culture. Such land as this, if set out to fruits, would, at the end of three years, it is estimated, be worth at least $500 per acre. At this rate, twenty acres in fruit within three years would be worth $10,000. The managers will take charge of the setting out of fruit trees for purchasers of land, and at the actual cost of doing the same.

The land is now for sale in tracts to suit at $100 per acre, on easy terms—one-third cash; balance in one, two and three years at eight per cent. per annum.

Buy ticket to Biggs. Fare from San Francisco, $5.20; from Sacramento, $2.20. Stages from Oroville to Biggs pass the land daily. Send for circulars. ADDRESS,

PREBLE & YOUNG,

Managers Rio Bonito Colony,

Biggs, Butte County, Cal., or Reno, Nevada.

FOR SALE AT A BARGAIN,

1300 ANGORA GOATS.

600 OF THEM THOROUGHBREDS the rest high-grades. Terms easy—one-half cash, the balance in six months at one per cent. per month with approved security. The goats can be seen near Summit, Plumas Co., Cal. Correspondence solicited. J. R. HOUPE'ON,
Summit, Plumas Co., Cal.

CROUP, WHOOPING COUGH and Bronchitis immediately relieved by Shiloh's Cure. Sold by Osburn & Shoemaker.

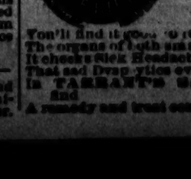

Invaluable for Ladies and Children.

You'll find it just to regulate The organs of both small and great; It checks sick Headache, and the woe That sad Dyspeptics ever know. In TARRANT'S SELTZER people find A remedy and friend combined.

HOTELS.

THE PALACE

—IS—

RENO'S LEADING HOTEL

IT HAS

LIGHT SUNNY ROOMS

RESTAURANT ATTACHED

FINE BILLIARD PARLORS

Every Attention Paid to Guests

LAFAYETTE HOUSE.

OPPOSITE DEPOT.

ELI LA CHAPELLE, PROPRIETOR

White Cooks Only Employed.

The Hotel has been thoroughly overhauled and refitted.

Fine Rooms and Good Table.

Bar-Room Attached

MEALS 25 cents; BEDS 25 and 50 cents.

Give us a Call. oct5

LIVERY AND FEED STABLES.

Reno Livery Stable.

JOHN POTHOFF, PROP'R,

SUCCESSORS TO HAMMOND & WILSON.

FINEST LIVERY TEAMS IN THE STATE.

Best Buggies and Saddle Horses Constantly on Hand.

Horses boarded at most reasonable rates.

OPPOSITE THE DEPOT.

RENO.....[ap12w].....NEVADA.

EUREKA STABLES.

A. BENSON, PROPRIETOR.

—Dealer in—

Hay and Grain.

LIVERY FEED AND SALE STABLE.

Stock Corrals and Scales.

Transcient stock carefully provided for. Charges to suit the times.

RENO.....[ja4].....NEVADA

M. J. CURTIS,

Architect & Builder,

RENO, . . NEVADA,

Plans Furnished and Estimates Given.

If you are contemplating building, have your plans made.

Information and Probable Cost of Building

In both brick and wood, and price of building material

Furnished Free of Charge.

Residence and place of business—Lake street, opposite Mt. St. Mary's Academy. jel3

W. MANNING

(Late of Virginia City.)

804 Market St. San Francisco

—DEALER IN—

Diamonds, Watches, Jewelry,

SOLID SILVER

And Plate Ware,

And all goods appertaining to a first-class jewelry store.

All Goods Guaranteed as Represented.

Report of the Condition

—OF—

THE FIRST NATIONAL BANK at Reno in the State of Nevada, at the close of business, February 14, 1888:

RESOURCES.

Loans and discounts	$214,811 91
Overdrafts	2,402 27
U. S. bonds to secure circulation	25,000 00
Other stocks, bonds and mortgages	28,780 49
Due from approved reserve agts	6,131 39
Due from State banks and bankers	7,457 81
Real estate, furniture and fixtures	26,340 55
Current expenses and taxes paid	1,404 74
Premiums paid	2,125 00
Checks and other cash items	599 56
Fractional paper currency, nickels, and cents	4 26
Specie	42,529 20
Legal tender notes	195 00
Redemption fund with U. S. Treasurer (5 per cent of circulation)	1,125 00
Total	$407,722 30

LIABILITIES.

Capital stock paid in	$100,000 00
Surplus fund	25,000 00
Undivided profits	2,196 54
National Bank notes outstanding	22,480 00
Individual deposits subject to check	151,977 24
Demand certificates of deposit	32,361 72
Certified checks	4,000 00
Due to other National Banks	21,258 49
Due to State banks and bankers	28,347 31
Notes and bills re-discounted	14,560 00
Bills payable	50,000 00
Total	$ 67,722 30

State of Nevada, County of Washoe, ss: I, C. T. Bender, Cashier of the above named bank, do solemnly swear that the above statement is true to the best of my knowledge and belief.

C. T. BENDER, Cashier.

Subscribed and sworn to before me this 21st day of February, 1888.

E. L. FINK, Notary Public.

Correct—Attest:
W. O. H. MANNIX,
GEO. W. MAPES,
A. H. MANNIX, } Directors.

FIFTY CENTS PER WEEK.

All classes of legitimate advertisements not exceeding six lines inserted in this column for fifty cents per week.

For Rent.

A NICELY FURNISHED ROOM IN a central location. Inquire at this office. fe28-1w*.

Carpet Weaving.

THE UNDERSIGNED INFORMS ALL those who desire Carpets woven that she is prepared to do all such work as may be brought to her at her residence on Sixth street, near the School for Girls, Reno, Nevada.
fe27-1w*. MRS. W. S. PALMER.

For Sale.

LEASE AND FURNITURE OF THE New Atlantic Lodging House. For particulars inquire on the premises of the undersigned.
fe27-1w*. S. CHRISTENSEN.

Money to Loan

ON GOOD SECURITY. INQUIRE AT the County Recorder's office, Reno, Nevada. fe27-1w*.

Concert and Elocutionary

ENTERTAINMENT AT THE BAPTIST Church Friday Evening, March 2, at 8 o'clock. Admission, 25 cents. Prof. F. Lee Chauvan, Elocutionist, will give new recitations, and a carefully prepared programme of vocal solos, duets, instrumental and vocal quartets by the best local talent will be presented. fe24-1w

Manhattan Horsemen's Club

WILL MEET SATURDAY NIGHT, March 3d, at 9:30 o'clock, at their room. All members in good standing are expected to be present.
R. F. LEETE, President;
DR. HOGAN, Speaker;
SMITH H. J. L., Secretary;
MR. HUBBARD, Cor. Sec'y;
C. J. ERSKINS, Treasurer;
E. P. WINSLOW, { Commissary and Jockey.

Boots and Shoes.

H. F. PAVOLA, ANATOMICAL BOOT maker, has just received a full line of boots and shoes, which he will sell at the lowest rates. Store on Virginia street, between Second street and Commercial Row. Boots and Shoes made and repaired. fe23-tf.

Estray.

CAME TO MY PLACE ABOUT FIRST of last December, one spotted cow and two spotted calves; right ear split and under bit in the left. No brands in sight. The owner can have the same by proving property and paying charges.
WM. MERRILL, Verdi, Nev.
fe20-2w

For Sale or to Rent.

FARM FOR SALE OR TO RENT, half mile from Reno. Apply to
fe8-tf. B. F. LEETE.

Second Hand Furniture Store

SECOND HAND FURNITURE bought and sold. Upholstering and repairing generally. Store on corner of Center and Second Streets.
JOSEPH A. ZIEGLER.

For Sale or Trade.

H. WERNER HAS A NUMBER of fine Wagons and Carriages for sale or trade at his Carriage Paint Shop, over T. K. Hymer's Stable. A fine chance for a good bargain.
[ja30-tf.] H. WERNER.

House for Sale.

A SIX-ROOMED COTTAGE IN THE most desirable residence portion of Reno; stable, out-buildings; all in first-class condition; lot 50x210. Apply at GAZETTE office. j25-tf

Furnished Rooms to Let.

WELL FURNISHED ROOMS, SUNNY and desirable. Apply to E. C. Sessions, on the premises, corner of Plaza and Virginia street. ja28-tf

Midwife.

MRS. ANNA GEISS, MIDWIFE, DESIRES to inform the public that she has returned from Taylorville, California, and has again resumed practice in Reno. Her consultation rooms and residence are at the Pyramid House, where she can be seen. j-13d.

Room to Rent.

A NICELY FURNISHED ROOM TO rent, with or without board, in a private family. Location west side of West street, two doors north of Second.
MRS. H. W. THOMPSON.

Notice

IS hereby given that I will, on and after the first day of January, 1888, deliver my own milk, collect my own bills, and have no partner in the business.
dec29 tf G. E. RICE.

Sheep for Sale.

TWELVE HUNDRED head of mutton sheep for sale, delivered at Wells or Toano, Nev., on line of Central Pacific.
Address,
OASIS RANCH COMPANY,
Toano, Nev.
dec8-tf

Agent Wanted.

WANTED, a good agent to handle subscription books of the highest order. Apply to D. Appleton & Co., 8 Gassome St., San Francisco. nov25-tf

House for Sale or Rent,

ON Fourth street, between Ralston and Washington, of eight rooms, with pantry, bath room and closets. Inquire of E. NORTHROP, on the premises. nov21-tf

For Sale,

100 DAIRY cows; 4 milk wagons, cans and route; 4 horses; 4 sets harness; 190 gallons of milk sold daily. For terms inquire of A. T. RICE. nov18tf

Second-Hand Furniture.

NEW and second-hand furniture bought and sold; new furniture exchanged for second-hand; highest market price paid for second-hand goods at L. LOEWE'S, Commercial Row, between Sierra and Virginia streets. nov17-tf

Notice—Millinery.

GREAT reduction in prices. This stock of goods must be sold inside of thirty days, in order to make room for a new and larger invoice of goods. Mrs. Boeglehole, Virginia street, between First and Second. aug18

Brookins' Steam Candy

FACTORY.—The first candy factory in Reno. Fresh candy every hour. Call and get prices of small quantities or by the barrel. Wholesale prices same as San Francisco. [ja14] C. J. BROOKINS.

For Sale,

2412 ACRES of fine land in Washoe Valley with farming tools, etc. Good improvements.
aug31tf. WM. THORPE.

All Kinds of Draying.

HAYNES & ALGEIER are prepared to do all kinds of heavy and light draying. Sand, rock and brick delivered on the shortest notice. Also lime, split and pick wood. Leave orders at Keller's butcher shop. jan14

ON and after this date (December 8th) Dr. Bergstein's residence will be on the corner of 2d and Chestnut streets. His office remains as heretofore on Virginia street.

Reno Evening Gazette

Published every evening except Sunday.

C. S. PREBLE, C. S. YOUNG, JOHN M. DORMER

Preble, Young & Dormer.

Proprietors.

RATES OF SUBSCRIPTION:

Daily, one year (by mail).....$6 00
Weekly, one year (by mail).....$ 00
Daily, delivered by carrier to any part of Reno (per week).....25

RATES OF ADVERTISING:

Daily, one square for one month.....$2 50
Weekly, one square for one month.....1 25

The above rates include both legal and commercial work.

THURSDAY.....MARCH 1, 1888

THE more we think about irrigation in this country, the more we become convinced that it is a question requiring national rather than local solution. It is too big a subject for local treatment, except in the merest experimental way. We have said substantially this same thing before in these columns, and we have from time to time pointed out that our delegation in Congress should do all in their power to secure aid for our State from the Federal Government in the shape of land, as there seemed no other way apparent by which aid could be had. But we did not intend to confine this article to irrigation in Nevada. What is true of the arid soil in Nevada is equally true of one-third of the soil of the whole United States. Did any one ever stop to think for a moment of the vast area in this country which is practically worthless for agricultural purposes without irrigation? As we have already said, it comprises one-third of the Territory of the American Union. Commencing at a point in Kansas not more than two hundred miles west of the Missouri river, it stretches through to the Pacific Coast a distance of nearly two thousand miles. From north to south, it extends from British Columbia to Mexico with the exception of certain portions of Oregon and Washington Territory. To reduce it more nearly to approximate proportions it is a region of country say fifteen hundred miles one way by one thousand miles the other. At the present time less than five million of our sixty million of population find homes within the limits we have described. In twenty years from to-day it must furnish homes for twenty millions of people. It is the only outlet for the overcrowded east. It embraces at the same time about all that is left of the public domain. It is a high province of the government to make possible comfortable and happy homes for the people, which in turn bring contentment to its citizens and stability to its institutions. Individual enterprise can never reclaim the desert wastes of which we are writing. The scheme is too gigantic. Federal money and engineering skill must be brought to the solution of this great problem. The government will have to adopt an irrigation policy in connection with the public lands. A new departure on this score is imperatively demanded. Pacific Coast members of Congress should at once begin the work of demanding a change in the land policy of the government. At best it will require years of ceaseless agitation to awaken in the obtuse eastern mind a realization of the needs of the situation. The government must be made to understand that there can be no sale of these arid lands to actual settlers until the same shall have been reclaimed. Loss need not necessarily be entailed. No one will object if the public lands are placed at a higher rate per acre to the settler, only make it possible for him to take a homestead and live on it after he has taken it. We notice that the Public Lands Committee of Congress is now considering changes in the land laws. No change will be complete which does not carry an irrigation feature. But whether our oft-repeated suggestions are taken up now or not, time will come when reclamation of the public domain will be a living burning question in this country.—*Eureka Sentinel.*

THE condition of the wage class in the year 1800 may be examined with instruction by the agitators of the present day. In the great cities unskilled workmen were hired by the day, bought their own food and found their own lodgings. But in the country, on the farms, or wherever a hand was employed on some public work, they were fed and lodged by the employer and given a few dollars a month. On the Pennsylvania canals the diggers ate the coarsest diet, were housed in the rudest sheds, and paid $6 a month from May to November, and $5 a month from November to May. Hod-carriers and mortar mixers, diggers and choppers, who from 1793 to 1800, labored on the public buildings and cut the streets and avenues of Washington City, received $60 for all the work they could perform from March 1 to December 20. The hours of work were invariably from sunrise to sunset. Wages at Albany and New York were three shillings, or, as money then went, forty cents a day; at Lancaster, $6 to $10 a month; elsewhere in Pennsylvania workmen were content with $6 in summer and $5 in winter. At Baltimore men were glad to be hired at eighteen pence a day. None, by the month, asked more than $6. At Fredericksburg the price of labor was from $5 to $7. In Virginia white men employed by the year were given £16 currency; slaves, when hired, were clothed and their masters paid £1 a month. A pound Virginia money was, in federal money, $3.33. The average rate of wages the land over was, therefore, $65 a year, with food and perhaps lodgings. Out of this small sum the workman must, with his wife's help, maintain his family.—*McMaster's History.*

DEMOCRATIC papers are taking huge comfort in the fact that the Eleventh Congressional District in Michigan showed an immense Democratic gain at the last election. These same newspapers poke all manner of fun at the Republican organs which have been trying to explain away the reasons for the radical change. Michigan is a peculiar State politically, and has an immense shifting vote. In 1884 Blaine had a plurality of 42,834, but he was in a minority of 17,722. Butler received 41,390, and St. John 18,403, with 763 scattering votes. The Democrats consider it certain that the Prohibition vote will be larger this year than it was in 1884, and if the rest of the State shows a change of sentiment anything like that exhibited in the eleventh district, the Democrats will carry it by a plurality of several thousand. It is this condition of things which causes the Democratic hilarity, which will be kept up until next November, when the Wolverine State will fall into line solidly Republican.

COAST DISPATCHES.

VALLEJO IN MOURNING.

Funerals of the Victims of the Julia Explosion.

VALLEJO, March 1.—The bright sun shone out yesterday upon a city in mourning. The saddest part of the great catastrophe had begun—the farewell to the remains of those who had lost their lives without saying goodbye to their nearest and dearest. The flags of the city drooped at half-mast from their poles, and people lingered sadly about the streets, burdened with the feeling of sadness which has settled down over the entire community. As requested by the City Trustees, the business places closed, doing only such work as was absolutely necessary. The schools were adjourned for the day, in recognition of the great misfortune which has left so many orphans in our midst. The tolling of church bells throughout the day kept the mind in remembrance of the solemnity of the occasion, and the funeral processions wending their way to the cities of the dead spoke to the living the lesson of the uncertainty of human life.

THE DEAD AND MISSING.

The total number of killed and missing is now placed at twenty-nine Sixteen bodies have been recovered, and the following are still missing: E. M. McDonald, King Clark, Albert James, Michael Dolan, William Andrews, Timothy Hurley, John Champion, R. C. Alexander, Henry Peterson, Timothy Kane, Frederick Ashley, James McDowell.

A Clever Capture of Cracksmen.

LOS ANGELES, March 1.—An attempt was made at 2 o'clock yesterday morning to rob the safe of Langbom & Turner, wholesale grocers. Chief of Police Cuddy and detectives had been warned in advance and were on the watch. Three men broke into the store, when the officers rushed in and after a hard struggle arrested Thomas Caines and Edward Webb. The latter is said to be an expert cracksman. The third man escaped in the struggle and several shots were fired at him without effect.

THE BENHAYON MYSTERY.

Dr. Bowers on the Stand—He Refuses to Answer.

SAN FRANCISCO, Feb. 29.—At to-day's proceedings in the trial of John A. Dimmig, charged with the murder of Henry Benhayon, Dr. J. Milton Bowers was placed on the witness stand. He was asked by attorney Dempsey for the prosecution to give the name of the person who was acting as his agent for the transaction of his business outside of the county jail. He refused to do so, but admitted that it was not Mrs. Zeising. He denied that he killed his wife, Cecelia, by the administration of poison.

Max Gumpel, lithographer and handwriting expert, testified that the "confession" alleged to have been written by Benhayon immediately before his death was a forgery.

The examination of witnesses for the defense will begin to-morrow. This trial will not be concluded until the middle of next week.

Smallpox Instead of Measles.

STOCKTON, March 1.—The man Sullivan caught running around the streets yesterday morning in a state of nudity while delirious, was sent to the county hospital. It is believed to-day to be a case of smallpox, and he will be removed to the pesthouse. The health officer is blamed for sending him to the hospital.

Anschlag Sentenced.

LOS ANGELES, March 1.—The date of the hanging of Murderer Anschlag was fixed by Judge Cheney of the Superior Court this morning for April 13th, between the hours of twelve and four, at the jail of this county.

The California way.

An Alturas (Cal.) merchant recently received the following unique order: "Mr.——, Please send by bearer four pounds of shingle nails, a pound of screws and a hatchet; my wife had a baby last night, two padlocks and a monkey-wrench."

It is a good rule to accept only such medicines as are known to be worthy of confidence. It has been the experience of thousands that Ayer's Cherry Pectoral is the best medicine ever used for throat and lung diseases.

GENERAL TELEGRAMS

THE BURLINGTON STRIKE.

All Idle Men Must Return to Work or be Blacklisted.

CHICAGO, March 1.—The Burlington strike will assume a new phase to-day, if the stories of the officials here are to be relied upon. There was a long conference yesterday, between these gentlemen, and the result was a dispatch of telegrams all along the line, announcing that to-day all idle men must return to work, or they will no longer be considered employes of the company. Those who do not return will be paid off on application, and will not, under any consideration be taken back. Although nothing definite is said by the officials, this is understood to mean that open war is to be made on the brotherhood and that the strikers will be dealt with as individuals.

Summed up, the situation may be described as slightly better for the road than yesterday, with a prospect that should the Knights of Labor in any considerable number come to the assistance of the company, the brotherhood will be forced to come to terms.

At McCook, Nebraska, yesterday, a non-union engineer was dragged from his engine and beaten nearly to death, and the locomotive ran off about a mile and "killed." A number of the leaders of the mob was arrested. It was subsequently denied that the members of the brotherhood were engaged in the disturbance.

General Master Workman Powderly has advised the Knights of Labor not to interfere. The following is the closing sentence to his letter of advice: "Knights of Labor, from Maine to California, stand back; keep your hands off; let the law of retaliation be disregarded, and let the men of the Burlington railroad win this strike if they can."

PITTSBURG, Feb. 29.—The Knights of Labor engineers on the Reading railroad have clearly outlined their policy. According to an interview with one of the engineers they will take the place of the Burlington strikers and will promise Chief Arthur of the brotherhood to return to their homes if he will call his engineers off the Reading and Brooklyn Elevated Railroads. Five carloads of engineers and firemen passed through the city this morning, en route for Chicago. There were 200 in the party and they were nearly all Knights of Labor and mostly former employes of the Reading Railroad.

POTTSVILLE, Penn., Feb. 29—Seventy-five locked out Reading engineers and firemen started from here this morning to enter the service of the Burlington road.

TO MEET IN MARCH.

Final Arrangements for the Fight Between Sullivan and Mitchell.

NEW YORK, March 1.—The *Sun's* London special of February 29th says: Mitchell and Sullivan made final arrangements to-night for their fight, each side putting up £400 in the hands of John Bull, the bookmaker. Although Mitchell objected to Bull, he was overruled. The meeting took place at the Blenheim hotel. Sullivan was not present. B. J. Hughes, a sporting stockbroker, was chosen referee. The toss was won by Mitchell, and he chose a fighting-place on the continent, naming March 10th or 12th as the date. Sullivan is to furnish the ring and to put it up according to Mitchell's liking. Mitchell is in fine shape, but odds of 3 to 1 against him go begging.

It is rumored that Mitchell will select the ground near Rouen.

The Rainfall Increasing.

WASHINGTON, Feb. 29—Signal service officer Greely sent to the Senate to-day, through the Secretary of War, his report on the rainfall in the region of country west of the Rocky Mountains. The report is very voluminous and is accompanied by thirty charts. The whole thing has been ordered to be printed. General Greely predicts that the condition of the western country will force upon Congress the question of irrigation. He says that the rainfall in the great interior basin drained by the Mississippi river is increasing, and that the actual average of rainfall for Idaho, Nevada, Utah, New Mexico and Arizona is also increasing.

Senator Stewart's Chinese Bill.

WASHINGTON, March 1.—Senator Sherman to-day, from the Senate Committee on Foreign Affairs, reported favorably, with amendments, Senator Stewart's bill to amend the Chinese Restriction Act. Accompanying the bill is a resolution declaring that it is the sense of the Senate that the President should negotiate a new treaty with China to absolutely prohibit Chinese immigration.

TELEGRAPHIC BREVITIES

—An effort is being made to revive the Randall tariff bill.

—R. H. Morrison is spoken of for the Democratic nomination for Vice-President.

—Congress has been asked to settle the Washington Territory Indian claims of 1855-6.

—There is not a very hopeful prospect of passing any anti-Chinese bill at this session of Congress.

—Powderly advises the Knights of Labor to remain passive in all matters concerning the Burlington railroad strike.

SHILOH'S CURE will immediately relieve Croup, Whooping Cough and Bronchitis. Sold by Osburn & Shoemaker.

NEW TO-DAY.

Rooms to Rent.

TWO NICELY FURNISHED AND centrally located rooms for rent; suitable for single gentlemen. Inquire at this office. mhi-tf.

A RACING CHALLENGE!

I, THE UNDERSIGNED, OWNER OF the stallion Gibraltar, having heard that a party residing in the town of Reno owning a three year-old colt, has made the statement that he is willing to match said colt to trot against any in Nevada for coin. I hereby state that I will match Gibraltar two-year-old colt against his three-year-old, or any other colt raised and owned in Nevada, of any age, for the sum of $250 or $500 a side; said race to take place on any track in Nevada during the coming fair time. Or I will bet Gibraltar will beat any stallion owned in the State of Nevada, he pulling a buggy and his opponent a sulky, mile heats, three in five, the race to take place at the same time as the one above mentioned.

Or I will bet $1 000—or $1,000 on Gibraltar and three of his colts will trot a dash of a mile, each one, at the next meeting fair inside of 2:30.

Furthermore, I will bet $500 that I can name a Gibraltar colt that will trot a mile and gain a record better than 2:30 in the year of 1888.

JOHN P. SWEENY.

CARSON, Feb. 2, 1888. mar 1-tf

TO CASH BUYERS!

Special Sales

EVERY DAY DURING THIS WEEK.

EXTRAORDINARY BARGAINS

.... AT THE ....

DRY GOODS AND CARPET HOUSE

— OF —

F. LEVY & BROTHER.

THE WHITE HOUSE,

The Leading Clothiers of Nevada,

Have imported one of the LARGEST STOCKS EVER PURCHASED by any house in the State, consisting of

Fine Clothing, Overcoats, Ulsters and Furnishing Goods.

Agricultural, Mining
First Premium
AWARDED TO
Abrahams Bros. & Co
FOR THE
BEST CLOTHING
—And Gents' Furnishing Goods.—
1879.
Society.
Nevada State
And Mechanical

—A— FULL LINE —OF— J. B. Stetson's Fine Hats

A Full Line of BUCKINGHAM & HECHT'S Boots and Shoes.

—PRICES LOWER THAN EVER.—

For first-class goods and reliable dealing, go to

The WHITE HOUSE,

19 Commercial Row. ma

"THE" CLOTHING AND DRY GOODS STORE.

A. L. PEYSER, PROPRIETOR.

BARGAINS IN DRY GOODS.

They must be sold at any price. Ladies, it will pay you to inspect our stock of Dress Goods before purchasing elsewhere. Below we give you a few prices:

All wool Black Cashmere, 44 inches wide, reduced from 90 to 70 cents per yard.
All-wool Black Cashmere, very fine, 38 inches wide, reduced from $1.25 to 75 cents per yard.
All wool Black Cashmere, 46 inches wide, reduced from $1.50 to $1.10 per yard.
Camel's Hair Ladies' Cloth, 44 inches wide, reduced from $1.50 to $1 per yard.
2 pieces Striped Jersey Cloth at 30c per yard.
All shades serge, 34 inches wide, 20c per yard.
All-wool tricot, 38 inches wide, all colors, reduced from 65 to 40c per yard.
All-wool Black Cashmere, 46 inches wide, very fine, reduced from $1.85 to $1.35 per yard.

We also have all colors of Gimp Trimmings, Silks, Satins and Velvets, which we will sell at extremely low prices. Blankets and Quilts will be sole at Great Bargains. We have on hand a fine lot of White Wool Blankets, which will go very cheap. Our entire stock will be sold in proportion to the prices above given. Give me a call.

COUNTRY ORDERS FILLED. SAMPLES SENT ON APPLICATION.

—ABE L. PEYSER,—

Remember the place—Next door Quinn's Store, East Side Virginia Street.

REAL ESTATE

..... IN .....

INYO COUNTY, CALIFORNIA

..... Good Ranches from .....

$10 TO $50 PER ACRE.

CLIMATE, RESOURCES AND SCENERY UNSURPASSED.

WE WANT FIFTY FAMILIES FOR SMALL FRUIT FARMS; 500 Academy lots for sale at Bishop Creek. Sent for Inyo Academy. Address FINANCIAL AGENT,

Inyo Academy, Bishop Creek, Cal.

GRAND OPENING!

—IXL—

ONE PRICE CLOTHING STORE.

NEW STORE,
NEW GOODS, NEW PRICES

Goods Sold Strictly for Cash and One Price.

N. B.—ALL GOODS MARKED IN PLAIN FIGURES.

A. BERGMAN,

Commercial Row, RENO, NEVADA, National Bank Building

Manning & Jaques.

VIRGINIA STREET, RENO, NEVADA,

—(Dealers in)—

Hardware, Stoves, Ranges,
Agricultural Nails, Barb
Implements, Rope, Wire,
Paints and Oils.

ALSO PLUMBING AND GAS-FITTING

Manufacturers of all kinds of TINWARE.

Boca Brewing Co.,

BOCA, NEVADA COUNTY, CAL

—Try our celebrated—

Sierra Lager Beer

Brewed from selected Chevalier Barley and the finest Bohemian Hops of our own importation.

Great Saving in our Prices.

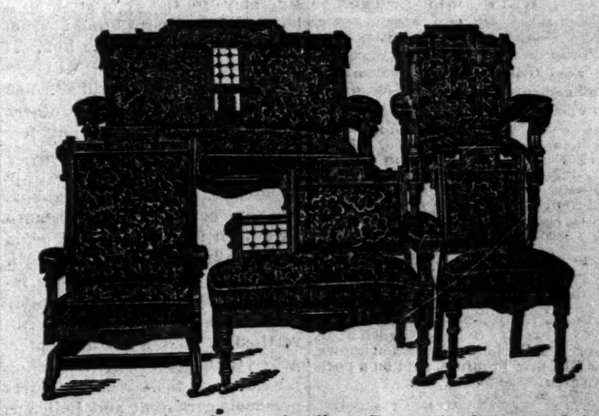

Nothing has created so much talk as Breuner's elegant and immense line of Bedroom and Parlor Furniture. Suites for two, three, four, five and six hundred dollars. We can furnish you with a suite—the finest in the land or the cheapest to be had. Our trade has demanded that we carry the richest lines, and to-day we are shipping goods to San Francisco, Oakland and other parts of the State. San Francisco merchants cannot compete with us, as their store rents and other expenses are enormously high. Everybody admits that we sell the cheapest, and everyone who visits our stores says our assortment is as elegant as it is large.

If you desire anything in our line and cannot visit our stores, write us stating articles you want and will send you photographs and prices, and give you the same satisfaction as if you were selecting in our stores. Send for photograph of our $20.00 bedroom suite.

JOHN BREUNER.

604 606, 608, 610 and 612 K Street, and 1109 to 1115 6th, Sacramento
Address all letters JOHN BREUNER, Sacramento, Cal.

FIRST NATIONAL BANK.

RENO, NEVADA.

Capital paid in, $100,000; Surplus fund, $45,000.

COLLECTIONS CAREFULLY MADE AND PROMPTLY ACCOUNTED FOR.

Accounts of Merchants, Banks, Bankers and Individuals Solicited.

OFFICERS:

D. A. BENDER, President; G. W. MAPES, Vice-Pres't; C. T. BENDER, Cashier; GEORGE H. TAYLOR Assistant Cashier.

BOARD OF DIRECTORS:

W. O. H. MARTIN, A. H. MANNING, GEO. W. MAPES, D. A. BENDER, and C. T. BENDER; (other stockholders, ALLEN A. CURTIS, JOHN A. PAXTON.

W. O. H. MARTIN,

—DEALER IN—

Shelf Hardware, Bar Iron, steel,
Barbed Wire, Cumberland Coal,
Lime, Plaster, Cement, Agricultural Implements,
Buckeye and All Other Kinds of Machine Extras a Specialty
Groceries, Liquor, Tinware and Crockery
Agent for Empire Mower. Commercial Row, Reno, Nev.

Reno Evening Gazette

THURSDAY.....MARCH 1, 1888

This Afternoon's Stock Board.

300 Ophir, 10½, b10
1230 Mexican, 5¾, 5⅝
290 Gould & Curry, 4¾, 4 80
360 Best & Belcher, 6¾
155 Con Va, 15⅝, 15¼, 15⅛
450 Savage, 6¾
1600 Chollar, 6¾, 6⅝
1480 Potosi, 5⅞, 6
900 Jacket, 9⅛, 9⅝
695 Alpha, 2 80, 2¾
450 Belcher, 6¾
220 S Nevada, 4 85, 4 90
100 Crown Point, 6⅛
1050 Utah, 1 90, 1 95
1160 Bullion, 2¼, 2 80, 2 35
100 Confidence, 46
830 Exchequer, 1 45, 1½
350 S Belcher, 4 90, 4 80, 4 85
450 Overman, 2 85
150 Justice, 1 20
400 Union, 4 55, 4 60
200 Alta, 2 15, b10
700 Caledonia, 75, 70c
Julia, 65cb
100 S Hill, 65c
690 Challenge, 11, 10⅞, 11¼
140 Occidental Con, 1¾, 1 85
200 L Washington, 50c
370 Andes, 1 40, 1 45
300 Scorpion, 80c
500 P Sheridan, 5c
200 Iowa, 70c
800 Baltimore, 1 60, 1½
600 New York, 90c
300 Hendricks, 95c
350 Knickerbocker, 95c
500 Montezuma, 2
400 Keyes, 1 15
100 Prize, 2
100 Navajo, 1 70
100 Mt Cory, 20c
100 Bulwer, 75c
50 Peer, 50c
850 Crocker, 50c
300 Locomotive, 30c
N Commonwealth, 1 20b
250 Queen, 3¼

DIED.

WOGAN.—In Silver City, Feb. 29, 1888, Mrs. Ellen Wogan, a native of County Cork, Ireland, aged 58 years.

HOTEL ARRIVALS.

PALACE.—A E Hellish, Virginia City; S P McKnight, Bishop Creek, Cal.; Alvia Charron, Pierre Dupint, St. Sebastian; Mrs A Lane, Miss J Nye, San Francisco; J R Sim, Susanville; G W Williams and son, Genoa; C Ferris, Long valley; M A Sweatt, J F Houghton, Sierra valley; N Schroeder, Beowawe; James P Rhoads, San Diego; James Moore, Verdi; P McGuire, New York; Harry Brown, Reno; M J Wheland, Montana.

DEPOT HOTEL.—R B Winslow, Frank Rockwell, Sylvain Lerry, Thomas H Haskins, San Francisco; H F Wilson, Red Bluffs; W Peterson, Sacramento; W M Dorling, Baltimore; S T Harvey and wife, Chicago; Miss M Sharp, Reno; P B Roberts, Wadsworth; A M Dunlap, Battle Mountain; S Stanley, Michigan; T H Lowe, San Diego; T Ford and daughter, Michigan.

JOTTINGS.

Call on Miss Gibbs for sweitzer for table mats, plush, silk Swiss and stamped linen. Very nice.

Stylish buggies, pacific or piano box, side bar or end spring, at J. T. Lougabugh's, Reno, Nev.

Matured Thistle Dew whisky for medicinal purposes, in quantities to suit, at W. Pinniger's drug store.

A. Bergman, the Commercial Row clothing merchant, is not behind the times when it comes to gents' clothing and furnishing goods, and can suit the purse and taste of all buyers.

The Arlington House, Carson, offers travelers the best accommodations to be found in the State. The rooms are large, well ventilated and handsomely furnished and the *cuisine* cannot be excelled.

Besides having the handsomest saloon in town Jake Becker keeps none but the best liquors and cigars. His lunch from 11:30 A. M. to 2:30 P. M. fills a long felt want, and is served with beer for 15 cents.

An eastern man who has traveled the coast said this morning that the finest beefsteak he had ever ate he got at the Depot hotel. Said he, "They say that the boarders at the Depot are happy and content, and I don't wonder at it."

Since moving into his new quarters on Virginia street, Havenor has added largely to his stock of goods, and now has not a shopworn article on his shelves. Every article is guaranteed to be just as represented and family trade is solicited.

Brookins, the stationery and music dealer, has a diversified business. At his store 16-ounce Star tobacco can be had for the same price charged elsewhere for the 12-ounce plug. His prices are low down on everything, he being satisfied with a living profit.

Abraham & Bro have the largest and most complete stock of gents' clothing and furnishing goods in the State. They are complete outfitters and can dress a man from the soles of his feet to the crown of his head. Their prices, too, can't be beat although their motto is "always in the lead."

The stationery and news business of C. A. Thurston shows a gratifying increase over that of last year. This result is due to his untiring efforts to please, a prompt attention to the details of the business, the general excellence of the stock kept, and the reasonable rates at which the goods are sold.

A Magnificent Stallion.

In our advertising columns appears a sweeping racing challenge bearing the signature of John Sweeny, the well-known Carson horseman. The animal on which he pins his faith and is willing to risk his ducats, is the celebrated stallion, Gibraltar, a horse which is conceded by judges of equine flesh to be the most remarkable stallion on the Pacific coast. As a sire he is already in the front rank, and although but little known to the country at large, his colts are valued at from $500 to $2,000. Gibraltar is descended from a strain which has shed lustre on the American turf, and several years ago Senator Stanford of California offered $5,000 for him, and now it is doubtful if $25,000 would be accepted, as he will pay handsome interest on that amount in the stud.

Mr. Sweeny's challenge tells its own story, and he is now anxiously awaiting the horseman who will have the temerity "to knock the chip off his shoulder."

BOB CHRISTY.

The Champion Bootblack of Nevada—His Varied Career.

This notable polisher is now snugly anchored with his remarkable chair in a cosy alcove in the Arcade, on Commercial Row. The little nook is a model of neatness, and a veritable magpie's nest of curiosities, and everything connected with it, including the stand and chair and good humored Bob, has an interesting history. Bob was formerly a sailor, and in company with his father, who was a sea captain, "sailed the seas over," and with his tatooed arms for vouchers can spin a yarn with the best of them. His career as a bootblack began in San Francisco in 1856, during the vigilante times, where he saw Cora and Casey hung. During the war times he drifted back east to enlist, but the death of his father in Libby prison, while a prisoner of war, discouraged his intentions, and he followed his calling in New York and Philadelphia and in the latter place organized the first Bootblack's Union. After the war Bob returned to California and has since sojourned in nearly every town on the coast, including the mining camps of Nevada. In the early days of White Pine there was no demand for shoe polish, and Bob was better known there as the lightning oyster-opener at the chop stand in the old Stone saloon. Leaving White Pine his roving disposition led him to sea again, and he visited Japan and Australia, and in 1873 he cast anchor in Callao; and then in Lima during the halcyon days of Harry Meigg's operations there, when money was plentiful, Bob established the first bootblack stand that the natives ever saw. It took immensely and Bob raked in $11,000 of their *pesos*, and in royal style returned to visit the Centennial Exhibition. Like it, his money is a thing of the past, but while crippled with the rheumatism, he is as energetic as ever and in fair weather shines as of yore. He has gathered curios from all over the world, and while the rarest ones now adorn the cabinets of others, his implements of trade are curiosities of note. The chair in which his patrons sit, was brought across the plains in 1849 from St. Louis, Missouri, and was first used by Harris, the pioneer barber, in Sacramento. It has been many times recushioned, but Bob has it banded with copper and studded with brass nails, and polished up as sailors only know how, it looks as good as new. The stand on which it rests is made of wood from the cabin of the old ship Niantic that stranded on the corner of Clay and Sansome streets in San Francisco in the early days, "when the water come up to Montgomery street, sir." It is also copper bound, and a glass front incloses the sign:

BOB CHRISTY,
ESTABLISHED 1856.

The alcove in which it stands is ornamented with mirror and pictures, and at night is lighted with an electric lamp specially hung for that purpose. All in all, it is considered the neatest bootblack stand in the State, and Bob, with his good natured smile, is always ready for a "shine, sir."

The Late William Anglemeyer.

The young man William Anglemeyer, who died in San Francisco last Friday and was brought here for burial on Monday, was no stranger among us. He was raised in Ohio and possessed diplomas from educational institutions of both that state and Pennsylvania. He arrived here in the spring of 1876 and immediately entered upon the duties of principal of the public school at Franktown, in Washoe valley. He stood high as an educator among those of that profession and was regarded by all as a man of industry, integrity and intelligence. Two years after his arrival at Franktown, he married the daughter of John Twaddle, an estimable young lady of that place, whom he leaves a widow with two bright little children—a girl nine and a boy five years of age. His many friend join in sympathy to the bereaved widow and children, and lament that he should so suddenly be called from earth in the full vigor of manhood.

A Sad Journey Eastward.

Yesterday afternoon D. F. Evans, the photographer, received a dispatch from Nora Springs, Iowa, which stated that his mother, whom he has not seen for fourteen years, was lying at the point of death, and his presence was earnestly requested. Accordingly, Mr. Evans made hasty preparations and this morning's train bore him eastward on his sad journey. The friends of Mr. Evans, and no one has more than he in Reno, extend their sympathy to him in his hour of trouble, and trust that on his arrival he will find that the dark cloud which now hovers over his old home will have been dissipated, and the mother who has summoned him extend a greeting which will not be saddened by the presence of the Dark Angel.

The Merchants Responding.

John FitzGerald and C. E. Lemery, two of the committee of citizens appointed by the State Board of Agriculture to canvass the town and ascertain what aid would be extended the Board by the citizens of Reno in making improvements at the new fair grounds, have entered upon their duties. They report gratifying progress, and will undoubtedly secure a considerable sum. So far in their canvass they have met with but one refusal, and that was from a source which surprised them.

Ever body needs a spring medicine. By using Ayer's Sarsaparilla the blood is thoroughly clean ed and invigorated, the appetite is mu ated and the system prepared to resist the diseases p culiar to the summer months. Ask for Ayer's Sarsaparilla. Take no other.

THE REV. GEO. H. THAYER, of Bourbon, Ind., says: "Both myself and wife owe our lives to SHILOH'S CONSUMPTION CURE." Sold by Osburn & Shoemaker.

BREVITIES.

Local and General Intelligence.

Reno is having a boom in rents.

Overland travel is very light at present.

No 8 was forty minutes late last evening.

The beef buyers have departed for other pastures.

Card parties have become the rage in Reno.

Lost, a meal ticket. Please return to GAZETTE office.

Found Treasure assessment will be delinquent to-morrow.

There are several cases of smallpox at Butte City, Montana.

Nine dollars a thousand is the price of brick now in Reno.

Inyo county, California, bids fair to enjoy a land boom this year.

The White Pine county hospital is to be removed from Hamilton to Ely.

California green peas are selling on the Comstock for 16⅔ cents a pound.

What has become of the ordinance establishing a Board of Health?

The Southern Pacific railroad company consumes 8,000 cords of wood a month.

San Francisco experienced a slight earthquake shock yesterday at 2:57 o'clock P. M.

Gentle spring was not entered upon very propitiously as regards the weather.

The grand jury of Eureka county has ignored the bill charging P. Paroni with rape.

North Carson is on the board at thirty cents. So much for Sam Davis' mining boom!

A raise in rents all along the line is anticipated. At this stage of the game it is bad policy.

Chinese pheasants are found in large numbers on the prairies south of the Molalla, Oregon.

The young ladies of Reno are working early and late to make the leap year party a success.

A large order for Con. Va. stock from London was filled in San Francisco yesterday by cable.

Churchill county sheep-raisers claim to have lost ten per cent. of their flocks during January.

Owing to the storm the wires are working badly, and as a result the GAZETTE's stock report is curtailed to-day.

The postoffice at Pine Station on the Eureka & Palisade railroad, by order of the government, has been discontinued.

At 3 o'clock the "beautiful" commenced falling, and at the hour of going to press it was coming down fast and furious.

The Lander county timber cases are engaging the attention of the United States District Court, now in session at Carson.

The Grand Jury of Eureka county have found two indictments against Justice Benjamin F. Sanders for wilful misconduct in office.

A smallpox quarantine should be instituted at once in Reno. No half-hearted methods nor half-way measures should be tolerated.

A letter received at this office states that the loss of cattle in Smoky valley, Nye county, the past winter will not exceed one per cent.

In the District Court at Carson yesterday George Price pleaded guilty to a charge of selling liquor to Indians, and will receive sentence to-day.

Zach Field was discharged last Saturday from the accusation of attempting to poison Billy Gray, his father-in-law, at Genoa, Douglas county.

The latest railroad order is that all passenger trains shall consist of at least ten cars. Freight cars must be taken when necessary to make up the number.

Updike, the painter, and his assistant, Finley Cook, have done an admirable job of paper hanging in the District Court room. It must be seen to be appreciated.

The people of Lander county talk of nominating a candidate for State Senator this fall, because Senator A. Nichols has removed to Los Angeles, and has not resigned his position.

The Carson & Colorado railroad managers have decided to use hereafter ties which have been soaked in the waters of Owens lake. Timber thus treated is said to resist decay for ages.

Two brick kilns have heretofore supplied all the brick needed in Reno. This year it will require five, and preparations are already being made for the establishment of the other three.

Persons who were vaccinated in years past should have the operation repeated at this time. If the vaccine virus does not take the person on whom it is tried will not take smallpox. It is something to feel safe.

Eleven double-decked cars, containing over 2,000 head of fat mutton sheep, passed through Reno this morning, en route for the San Francisco market. The sheep were shipped by Joseph Lawrence of Ogden, on speculation.

A. H. Greenhalgh of Junction, Nye county, writes: "I want some millet and clover seed, and wish to learn if either or both are to be had in Reno, and the probable cost of such." Respectfully submitted to our local dealers in seeds.

Last evening Captain J. H. Matthewson, assistant assayer of the Con. Virginia assay office, Virginia City, slipped while ascending an iron staircase, and sustained a double fracture of the left wrist, besides other serious injuries to his head and body.

While merchants are complaining of dull times yet $1,500 has been offered as a bonus in the past week for the lease of a store on Commercial Row, and another offer of $1,000 is reported to have been made to the owner of a saloon on the same thoroughfare.

The Virginia *Enterprise* speaks of Reno as "the festering town on the Truckee," and advises that a yellow flag be displayed. Softly, neighbor; "glass houses," etc. When you get through with your yellow flag parade it will be time to give advice of that nature.

PERSONAL.

R. L. Fulton departed for San Francisco last evening.

Mrs. J. M. Campbell of Hawthorne is visiting friends in Reno.

Abe L. Peyser, the clothing merchant, will shortly move into his new quarters in the Powning building.

Johnson Sides, the Piute sage, sports a silver medal which was presented to him by the San Joaquin Board of Agriculture.

United States Marshal Kelly is making it lively for certain wood dealers in Churchill county, who, it is alleged, are cutting wood on government land.

J. Oestreicher of Eureka has been appointed Quartermaster on the staff of Brigadier General T. E. Haley of the Second Brigade, with the rank of Major.

E. C. Hardy, the rustling manager of the Oasis Ranch Company, came in from Toano yesterday. He reports everything in his section flourishing and the losses of the winter nothing to speak of.

J. H. Fletcher, of Johnsville, Plumas county, is in Reno. He and some other residents of Plumas have been visiting San Francisco for a few days. They will depart for home by private team to-morrow.

SMALLPOX IN VIRGINIA.

The Yellow Flag Flung to the Breeze on the Comstock.

To-day's *Enterprise* says a case of genuine smallpox was discovered in Virginia City yesterday afternoon. The patient is a Mr. Frazier, recently from Bloomfield, Nevada county, California. Mr. Frazier has been stopping at the lodging-house of Mrs. McGinnis, No. 64 South E street, three doors south of Washington street, since his arrival on the Comstock. He was taken sick last Friday, but refused to have a doctor called in, thinking his illness was not of a serious character. On Sunday the eruption made its appearance, and still no physician was called, it being thought a case of chicken pox or something of that nature. Yesterday, however, Drs. Conn and Manson were called and at once pronounced it a case of smallpox. Though the patient's face is thickly covered with pustules, the disease is not (as yet) confluent, nor is the case a malignant one. The physicians call it a light case. The yellow flag was at once unfurled over the lodging-house, and to-day the patient will be removed to the pesthouse, which was comfortably fitted up several weeks ago in anticipation of just such an emergency as has now occurred. Though there are nine persons in the lodging-house, it is not thought that any among them who are liable to take the disease have been exposed, as the room occupied by the patient is an isolated one in the rear of the second story of the building.

Report of Mount Saint Mary's.

The following is the report of Mt. St. Mary's Academy for the month ending February 29, 1888:

ROLL OF HONOR.—Seniors.—Misses Mary Gillson, Fannie Morris, Belle O'Leary.

Juniors.—Misses Nettie Ladd, Nellie Madden, Clara Litch, Lena Ebert, Louise Evans.

First Intermediate.—Misses Maggie Wilkinson, Mary Murray.

Second Intermediate.—Misses Alice Mosely, Ada Bull, Teresa McNamara, Master Harry Thrall.

Minims.—Annie Sunderland, Mabel Sunderland, Mary Kingsley, A. J. Shaw, Charles Thrall, J. J. Shaw.

ROLL OF MERIT.—Senior Class.—Misses Mary Gillson, Fannie Morris, Belle O'Leary, Clara Laws, Dolores Lievre, Jennie Bowling.

Junior Class.—Misses N. Madden, Clara Litch, Mary Kemp, Lena Ebert, Louise Evans, Nettie Ladd.

First Intermediate.—Misses Cora Hoover, Rosa Dressler, Mary Murrer, Maggie Wilkinson, Lizzie Brashers, Nellie Lievre.

Second Intermediate.—Ada Bull, Alice Mosely, Teresa McNamara, Master Harry Turall.

Minims.—Annie Sunderland, Mabel Sunderland, A. J. Shaw, J. J. Shaw, Charlie Thrall.

IMPROVEMENT IN MUSIC.—First Department.—Misses Fannie Morris, Mary Gillson.

Second Department.—Misses Nellie Madden, Jennie Bowling.

Third Department.—Miss May Lievre.

Fourth Department.—Misses Lena Ebert, Maggie Wilkinson, Rosa Dressler, Coral Hoover, Ada Bull, Lizzie Brashers.

Wanted, $5,000.

At Emrich's of the Nevada Cash Store. To realize the above amount we will sell at still further reduced prices for thirty days for cash only our entire stock, consisting of dress goods, silks, velvets, plushes, fancy goods and all kinds of carpets. Those owing to the firm are requested to make payment. 3t

Fryer's Abilene Cough Balsam—A combination of the Gum Abietene, Yerba Santa and Mullein. It guarantees to cure Coughs, Colds and all Lung diseases. (It contains no opium.) Price, 75 cents. Sold by Wm. Pinniger. All genuine Abilene preparations bear the fac-simile signature of D. F. Fryer.

For lame back, side, or chest, use Shiloh's Porous Plaster. Price 25 cents. For sale by Osburn & Shoemaker.

VISITING CARDS

—AT THE—

GAZETTE OFFICE

MISCELLANEOUS.

ROYAL

BAKING POWDER

Absolutely Pure.

This powder never varies. A marvel of purity, strength and wholesomeness. More economical than the ordinary kinds and cannot be sold in competition with the multitude of low test, short weight alum or phosphate powders. Sold only in cans. ROYAL BAKING POWDER Co., 106 Wall St., N. Y.

OSBURN

—AND—

SHOEMAKER,

Family Druggists,

AND DEALERS IN

Paints,

Oils and Glass,

Etc.

COMMERCIAL ROW,

RENO, NEV.

OSBURN & SHOEMAKER.

REPUBLICAN

STATE CENTRAL COMMITTEE.

A MEETING OF THE REPUBLICAN State Central Committee of Nevada will be held at

Exempt Firemen's Hall,

North C street, Virginia, Nevada, on THURSDAY, MARCH 15, 1888.

At 1 o'clock P. M. All members are earnestly requested to be present.

E. D. BOYLE, Chairman.
F. C. LORD, Secretary. feb8-td.

SAMUEL JELLY

—JEWELER.—

Sacramento - Cal

Orders by Mail or Express are specially Solicited.

Address P. O. Box No. 217

RICHARD HERZ

Successor to Wm. Goeggel.

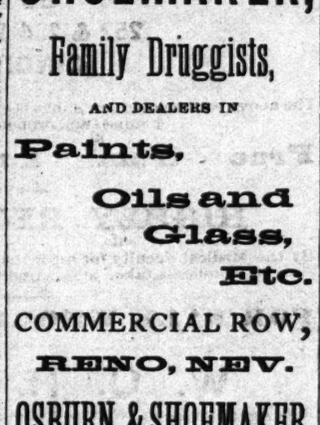

A PRACTICAL WATCHMAKER

Over 12,000 Watches Repaired in Nevada.

—All styles of—
—E|N|G|R|A|V|I|N|G—
By an experienced workman

JOSEPH HALL,

Second Street, Near Sierra, Reno.

.....Dealers in.....

Groceries and Provisions.

TOBACCO, ETC., ETC.

ALL GOODS GUARANTEED AND sold at reasonable rates.

Goods delivered to any part of town free of charge. fall-1mf

Groceries and Provisions

L. N. BARKLESS, successor to Painter & Bakeless, keeps a full line of FAMILY GROCERIES and FRESH VEGETABLES.

Orders delivered at residences free of charge.

PALACE DRY GOODS HOUSE.

Palace

DRY GOODS AND CARPET HOUSE

Virginia Street, Next to Postoffice, Reno, Nev.

HOSIERY! HOSIERY!

Never since the opening of our establishment has our Hosiery Department been so well stocked as at present. Although the Winter season is not past yet, we are already displaying many new lines of Cotton, Lisle Thread and

Fine Silk Hose!

In Choice Colors and shades, for Ladies, Misses and Children. The prices will be found to be most reasonable.

Those who are desirous of having a durable and

PERFECT FITTING CORSET

Should not fail to examine our stock and get our prices. We carry none but the best and most popular brands, which we are selling at prices that others often ask for common imitations and undesirable styles.

ALL SHEETINGS, MUSLINS,

Pillowcases, Towels, Towelings, Table Linens

And Housekeeping Goods

Of every description are sold in our establishment for less than anywere else in the State.

PALACE

Dry Goods and Carpet House

Sole Agents for Harpers' Bazaar Patterns.

FOLSOM & WELLS,

Importers and Dealers in

Hardware, Agricultural Implements, Stoves, Tinware

GRAIN GROCERIES, CROCKERY, LIQUORS AND TOBACCO.

Agents for J. T. Cutter Whisky. —[Masonic Building, Reno.

THE BANK OF NEVADA

RENO, NEVADA.

CAPITAL STOCK FULLY SUBSCRIBED.....$300,000

In the Marshall Building on Commercial Row, Nev.

Will buy and sell exchange on San Francisco, New York, London and the principal Eastern and European cities.

OFFICERS:

M. D. FOLEY.....President.
M. E. WARD.....Vice-President.
M. MEYER.....Cashier.

DIRECTORS—Daniel Meyer, of San Francisco; M. D. Foley, of Eureka; George Russell, of Elko; M. E. Ward, J. N. Evans, A. Benson and L. Abrahams, of Reno.

STOCKHOLDERS—Daniel Meyer, M. Brown, L. Brown and H. Fries, of San Francisco; Russell & Bradley, of Elko; M. D. Foley, E. Gilman, E. Dennelly, R. K. Morrison, W. E. Griffin, John Torrey H. Johnson and W. J. Tenkin of Eureka; Frank Golden, of Virginia City; Mat Healey, of Susanville; Theo. H. Winters, of Washoe Valley; R. M. Clarke of Carson; J. H. Whited, of Wadsworth; Mason & Hardin, of Mason Valley; C. C. Powning, J. N. Evans, A. Benson, L. Abrahams, A. Abrahams, W. H. Gould, Sol. Levy, M. E. Ward, R. S. Osburn, R. M. Lindsay, W. D. Phillips, S. O. Wells, T. V. Julien, L. J. Flint, of Reno.

Will transact a general Banking Business. Mining and other stocks bought and sold on commission.

Agents for Several First-Class Insurance Companies. 1m

SOCIETY MEETINGS.

I. O. O. F.

RENO LODGE NO. 19, I. O. O. F., meets at their hall on Chestnut street, over the Congregational Church, every THURSDAY EVENING at 7 o'clock. Visiting members in good standing are cordially invited to attend.

R. V. BORDEN, N. G.
J. F. PHILLIPS, Rec. Sec'y. jal-6m.

Reno Chapter No. 7, R. A. M.

THE STATED CONVOCATIONS Of Reno Chapter No. 7, R. A. M., are held at Masonic Hall on the evening of the first Thursday of each month, commencing at 8 o'clock sharp. All sojourning companions in good standing are fraternally invited to attend. By order of the H. P.

L. L. CROCKETT, Sec'y

SELECT KNIGHTS A. O. U. W., Reno Legion No. 3, meets at Odd Fellows' Hall, Sierra street, the first and third Saturdays of each month. PHIL. G. ALGIER, Commander.
W. H. HELLMAN, Recorder.
nov22-tf

THOMAS PRICE,

CHEMICAL LABORATORY, ASSAY OFFICE AND ORE ROOMS.

No. 24 Sacramento St., San Francisco
Terms sent on application. ap10-y

MISCELLANEOUS.

NEVADA THEATER.

One Night Only!

Wednesday, March 7, 1888.

W. H. POWER'S COMPANY
In the Picturesque Irish drama

THE IVY LEAF

BY CON. T. MURPHY, ESQ.

A carload of Special Scenery will be used in its production.

Hear the new songs, "When Ireland has an Army and a Navy of Her Own," and "A Whiff of the Pipe," written and composed expressly for the Ivy Leaf.

A Live Eagle carries off a child in full view of the audience.

The Ivy Leaf Quartet will sing Selected Gems from the Irish Melodies.

See the Genuine Irish Jig and Reel dancers.

An Irish Piper will be one of the many musical features. The terrible Leap from the Tower and the Rescue from the Crag are most effective situations.

NEW Company! NEW Music! NEW Costumes!

Reserved Seats, $1; Gallery, 50 cents.

Reserved Seats on sale at Davis' Cigar Store. fe27-td.

THISTLE DEW WHISKY.

PATRONIZE DIRECT IMPORTATION

Demand Increasing Daily and Our Importations are Continually Arriving.

THISTLE DEW WHISKEY TRADE MARK

HENRY W. SMITH & CO'S
CELEBRATED
KENTUCKY
THISTLE DEW
WHISKEY.
HENRY W. SMITH & CO.
DISTILLERS,
Kenton County, 6th Dist. Kentucky.

OFFICE.
252 & 254 West Third St.
CINCINNATI.

The above well-known brand has been analyzed by the most prominent chemists and pronounced by all to be

Free from any Adulteration
—AND—
HIGHLY RECOMMENDED

By the Medical Faculty for medicinal and family purposes. Orders in wholesale taken to be shipped direct from the distillery.

FOR SALE WHOLESALE & RETAIL
—BY—

W. O. H. MARTIN,

Sole Agent for Reno, Washoe County, Nevada, and Lassen and Modoc Counties, California. oct28

AYER'S PILLS

CURE HEADACHE.

Headaches are usually induced by costiveness, indigestion, foul stomach, or other derangements of the digestive system, and may be easily cured by the use of Ayer's Pills. Mrs. Mary A. Scott, Portland, Me., writes: "I had suffered dreadfully from Sick Headache, and thought myself incurable. Disorder of the stomach caused it. Ayer's Pills cured me entirely."

CURE BILIOUSNESS.

John C. Pattison, Lowell, Nebr., writes: "I was attacked with Bilious Fever, which was followed by Jaundice. I was so dangerously ill, that my friends despaired of my recovery. I commenced taking Ayer's Cathartic Pills, and soon regained my customary strength and vigor. I feel certain that I owe my recovery to your invaluable Pills."

CURE INDIGESTION.

Ayer's Pills act directly on the digestive and assimilative organs, influencing healthful action, imparting strength, and eradicating disease. G. W. Mooney, Walla Walla, W. T., writes: "I have suffered from Dyspepsia and Liver troubles for years past. I found no permanent relief, until I commenced taking Ayer's Pills, which have effected a complete cure."

CURE RHEUMATISM.

Rheumatism is among the most painful of the disorders arising from vitiated blood and derangement of the digestive and biliary organs. Ayer's Pills relieve and cure Rheumatism when other remedies fail. S. M. Spencer, Syracuse, N. Y. writes: "I was confined to my bed, with Rheumatism, three months, but, after using a few boxes of Ayer's Pills, became a well man."

CURE GOUT.

S. Lansing, Yonkers, N. Y., writes: "Recommended to me as a cure for chronic Costiveness, Ayer's Pills have relieved me not only from that trouble but also from Gout. If every victim of the disease would heed only three words of mine, I could banish Gout from the land. Those words would be, 'Try Ayer's Pills.'"

CURE PILES.

Piles are induced by habitual constipation, debility, indigestion, or a morbid condition of the liver. A cure is best effected by the use of Ayer's Pills. John Lazarus, St. John, N. B., writes: "I was cured of the Piles by the use of Ayer's Pills. They not only cured me of that disagreeable disorder, but gave me new life and health."

Sold by all Druggists.

Prepared by Dr. J. C. Ayer & Co., Lowell, Mass., U. S. A.

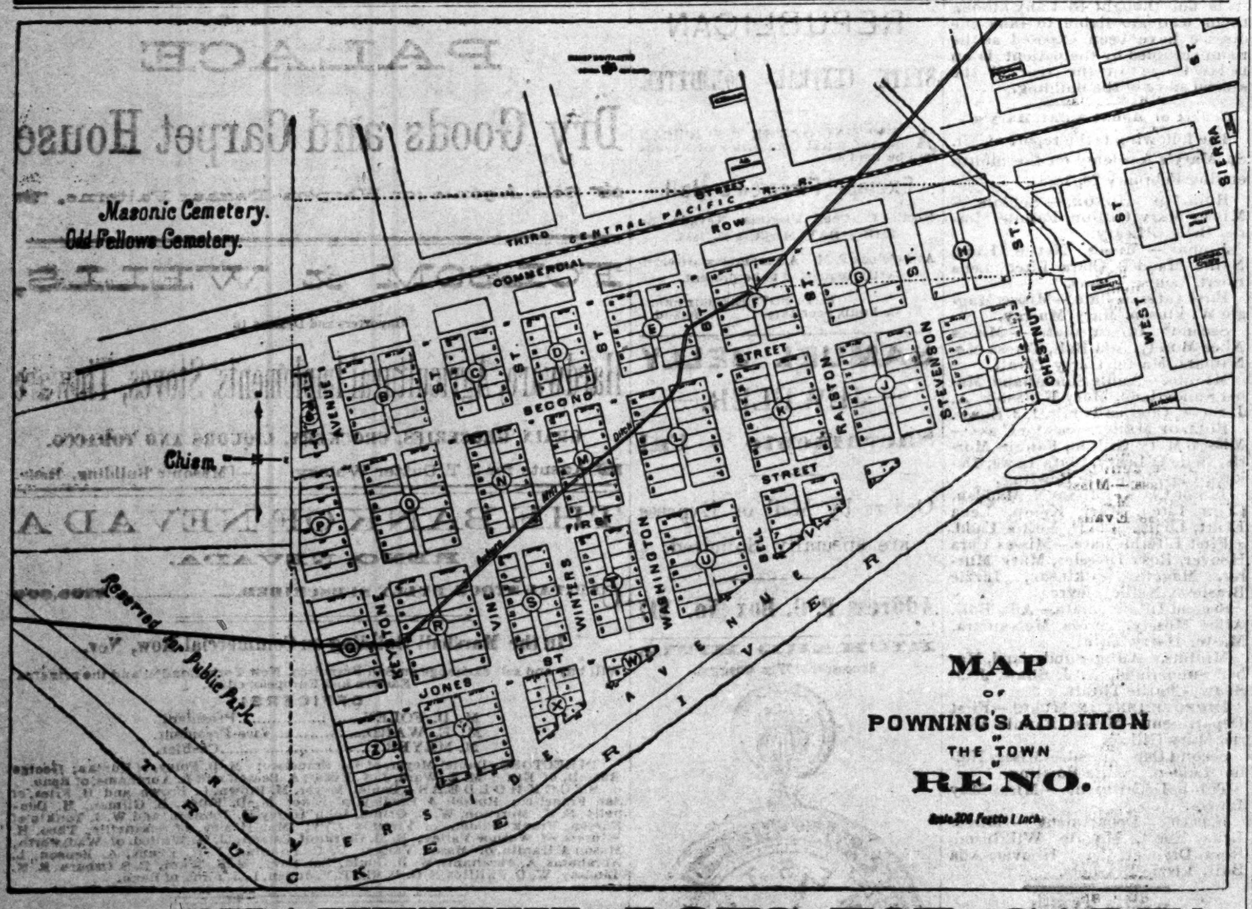

MAP
OF
POWNING'S ADDITION
TO THE TOWN
OF
RENO.

Note—200 Feet to 1 Inch.

250 BEAUTIFUL LOTS FOR SALE!

From $200 to $600!

A Rare Chance for Investment and a Home.

THE MOST LOVELY PORTION OF RENO.

FACING THE TRUCKEE—THE ARISTOCRATIC RIVERSIDE AVENUE DRIVEWAY—SPLENDID SEWERAGE—HEALTHFUL LOCATION AND SAFE FROM FIRE.

The proprietor is now ready to receive proposals for lots in Powning's Addition. The map gives a good idea of the Tract, which is situated between the Central Pacific Railroad and the Truckee River, and commences on the west at a point three blocks distant from Virginia street, making it the most central and convenient of any portion of the rapidly growing town of Reno. Unlike any other part of the town, this addition faces the beautiful Truckee River, and Riverside avenue is certain to become the fashionable driveway of the country. The streets are 80 feet wide, while Riverside and Keystone avenues are intended to be 100 feet in width. All alleys are 20 feet wide. The soil is a rich gravelly loam, and susceptible of the highest state of cultivation. Being situated as it is, it is more exempt from fire than any other section. The regular lots are 50x140 feet. The sewerage is perfect.

Before buying elsewhere, parties will do well to look at these Lots.

ST. ELMO,

VIRGINIA STREET, RENO.

J. H. FINLAYSON, PROPRIETOR.

SUBSCRIBE FOR THE EVENING Gazette, the leading paper of the State. By mail, $6 per year.

HEADQUARTERS
—FOR—
Diamonds, Watches, Jewelry, Silverware
—AND—
CLOCKS
AT
Klumb & Floberg's
No. 458 J Street, cor. Fifth,
SACRAMENTO, CAL

LARGE INVOICES OF NEW GOODS for the HOLIDAYS have just been opened, at prices to suit all. Agents for the celebrated Edgemere Stockford Watches. Also, all others of American and European make. Parke Philippe & Co. The celebrated Stockford movement we will sell on six months trial, with privilege of exchanging for one of any other make, if, with fair usage, it should prove unsatisfactory. You once carry a Stockford you will not part with it.

LUMBER.

BUILDING MMAERIAL and MILL WORK of all Kinds. Planing Mill connected with yard.

RENO LUMBER YARD.

Cor. 3d and Ralston Streets, Reno, Nevada.

NEVADA Live Stock Association.

NOTICE IS HEREBY GIVEN THAT the annual meeting of the Nevada Live Stock Association will be held in Winnemucca, on

Tuesday, March 20, 1888,

For the purpose of transacting such business as may come before it.

The meeting of the EXECUTIVE COMMITTEE will be held the night before.

GEORGE RUSSELL, President
GEO. S. NIXON, Secretary. fe4-dawtd

Give Them a Chance!

That is to say, your lungs. Also all your breathing machinery. Very wonderful machinery it is. Not only the larger air-passages, but the thousands of little tubes and cavities leading from them.

When these are clogged and choked with matter which ought not be there your lungs cannot half do their work. And what they do, they cannot do well.

Call it cold, cough, croup, pneumonia, catarrh, consumption or any of the family of throat and nose and head and lung obstructions, all are bad. All ought to be got rid of. There is just one sure way to get rid of them. That is to take Boschee's German Syrup, which any druggist will sell you at 75 cents a bottle. Even if everything else has failed us, you may depend upon. eow

Merit Will Tell

Was never better demonstrated than when "Fryer's Abietene Remedies" were awarded diplomas at the late California State Fair at Sacramento, and at Meehan's Institute at San Francisco. Wm. Pinniger is agent for these celebrated "Abietene Remedies," and he offers to return your money if they do not give satisfaction. In buying, be sure the fac-simile signature of Dr. Fryer is on each, as none are genuine without it. ly

Cure for Sick Headache.

Go to S. J. Hodgkinson & Co., the druggists, and get a free sample of Dr. Gunn's Liver Pills. Will cure Sick Headache, the first night. Good for Biliousness, Sallow Complexion or Pimples on the face. Only one for a dose. 25 cents a box. ly

Fryer's Abietene Cough Balsam—A positive cure for Lung, Throat and Chest Troubles. (Without opium.) Price, 75 cents. Sold by Wm. Pinniger. All genuine Abietene preparations bear the fac-simile signature of D. F. Fryer.

"HACKMETACK" a lasting and fragrant perfume. Price 25 and 5 cents. Sold by Osburn & Shoemaker.

DR. FLINT'S HEART REMEDY

Take it in Time. A man who presents an appearance of debility, whose countenance is anxious, and who is subject to spells of faintness, is liable to sudden death from heart disease. Let him take DR. FLINT'S HEART REMEDY before it is too late.

Apoplexy. DR. FLINT'S HEART REMEDY would have prevented many cases of apoplexy, which is usually dependent upon diseases of the heart, if taken when first any unusual sensations were felt.

Blessing of Sleep. DR. FLINT'S HEART REMEDY, for the man or woman who finds himself or herself unable to sleep nights, is an invaluable medicine, which will not only procure the blessing of sleep, but will prevent a general breaking down of the system.

At Druggists, $1.50. Descriptive treatise with each bottle; or address

HAMBURG FIGS.

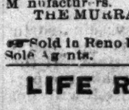

There is no remedy which can rival Hamburg Figs for the cure of habitual constipation, indigestion and sick-headache. Their action is as prompt and efficient as their taste is pleasant. 25 cents.

At all druggists, or address J. J. MACK & CO. 9 and 11 Front St., San Francisco.

HUMPHREYS'

DR. HUMPHREYS' BOOK
Cloth & Gold Binding
144 Pages, with Steel Engraving,
MAILED FREE.
Address, P. O. Box 1510, N. Y.

LIST OF PRINCIPAL NOS.	CURES	PRICE.
1	Fevers, Congestion, Inflammations...	.25
2	Worms, Worm Fever, Worm Colic...	.25
3	Crying Colic, or Teething of Infants	.25
4	Diarrhea, of Children or Adults.....	.25
5	Dysentery, Griping, Bilious Colic....	.25
6	Cholera Morbus, Vomiting.....	.25
7	Coughs, Cold, Bronchitis.....	.25
8	Neuralgia, Toothache, Faceache.....	.25
9	Headaches, Sick Headache, Vertigo.	.25

HOMEOPATHIC

10	Dyspepsia, Bilious Stomach.....	.25
11	Suppressed or Painful Periods....	.25
12	Whites, too Profuse Periods.....	.25
13	Croup, Cough, Difficult Breathing....	.25
14	Salt Rheum, Erysipelas, Eruptions..	.25
15	Rheumatism, Rheumatic Pains.....	.50
16	Fever and Ague, Chills, Malaria.....	.50
17	Piles, Blind or Bleeding.....	.50
19	Catarrh, Influenza, Cold in the Head	.50
20	Whooping Cough, Violent Coughs..	.50
24	General Debility, Physical Weakness	.50
27	Kidney Disease.....	1.00
28	Nervous Debility.....	1.00
30	Urinary Weakness, Wetting Bed....	.50
32	Diseases of the Heart, Palpitation..	1.00

SPECIFICS.

Sold by Druggists, or sent postpaid on receipt of price.—HUMPHREYS' MEDICINE CO. 109 Fulton St. N.Y.

Great English Remedy.

Trade Mark.

Murray's Specific.

A guaranteed cure for all nervous diseases, such as **Weak Memory, Loss of Brain Power,** Hysteria, Headache, **Pain in the Back, Nervous Prostration, Wakefulness, Leucorrhœa, Universal Lassitude, Seminal Weakness.** Impotency and general loss of power of the generative Organs in either sex, caused by indiscretion or overexertion, and which ultimately lead to **Premature Old Age, Insanity and Consumption.** $1 a box, or six boxes for $5. Sent by mail on receipt of price. Full particulars in pamphlet, sent free to every applicant. Trade Mark.

[BEFORE]

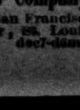

[AFTER]

We Guarantee Six Boxes

to cure any case. For every $5 order received, we send six boxes, with a written guarantee to refund the money if our specific does not effect a cure.

Address all communications to the Sole Manufacturers.

THE MURRAY MEDICINE CO.,
Kansas City, Mo.

Sold in Reno by Osborne & Shoemaker, Sole Agents.

LIFE RENEWER.

Attention is respectfully directed to the above engraving of DOCTOR PIERCE'S GALVANIC CHAIN BELT.

This belt is one of the greatest Electro-medical appliances of the age, and being ENTIRELY NEW, contains vast improvements over other belts. It is the only one made IN WHICH THE BATTERIES CAN BE WORN NEXT TO THE BODY. Guaranteed the most powerful, durable and perfect Chain-Battery in the world, or money refunded. This new Belt and also Dr. Pierce's famous HIGH TENSION ELECTRO MAGNETIC BELT will positively cure Nervous Debility, Pain in the Back, Rheumatism, Dyspepsia, diseases of the Kidneys and Bladder, Weakness of the Sexual Organs, etc.

ELECTRIC SUSPENSORY FOR MEN FREE WITH ALL BELTS.

CAUTION—Beware of inferior goods, sold at exorbitant prices by traveling agents.

Our new pamphlet, No. 2, contains full particulars of Dr. Price's Belts. Write for it.

For RUPTURE, send for pamphlet No. 1 and Supplement of "SOLID FACTS," showing cures effected in every State in the Union by Dr. Pierce's Patent Magnetic Elastic Truss." Address:—

Magnetic Elastic Truss Company,

704 & 706 OLIVE STREET, San Francisco Cal., or 204 NORTH SIXTH St., St. Louis, Mo. dec7-dam

Bathing.

Many people are in the habit of dabbling a great deal in bathtubs filled with fresh water during the heated term. This is injurious. Sponge bathing, in the majority of cases, would affect the cooling and refreshing purposes intended and cleanse the pores just as well. Nature evidently intends man shall bathe frequently in summer. In winter, if one is not engaged in particularly dusty or dirty pursuits, a bath all over once, twice or perhaps three times a week should be plenty. Cold baths are best for the strong and vigorous, but the weaker ones, who begin with tepid bathing water, should end each bath with a dash of water as cold as the system will bear. A good friction with a coarse towel, supplemented with a hand rub-down or perhaps a little bay rum or alcohol rubbed in after the coldest bath, will restore healthy action and bring a glow to the surface, causing the whole body to feel reinvigorated. —[New York Telegram.

Destroying War.

War is a thermometer of fire and death. It blots out a whole crop of grain in a week, destroys the efficiency of a mighty railroad in three days, puts millions a day upon the public debt of a nation, stops credit in every direction, hastens bankruptcy, and lifts into glory yesterday's hostler and street car driver. The idle portion of the world will never go to the poor-house if a war can intervene in their behalf. Russia has attempted to come forward among the business nations vainly; her strong card has always been war. She would prefer not to trouble Europe, but unfortunately her path into Asia lies across the apprehensions of England. England, pursuing a huge trading and colonial career, has awakened the jealousy of nearly every nation in Europe which is indifferent to a struggle in the far East or on the seas between the winter giant and the island rover. England is full of gloom, of unemployed people, of the satiety of avarice and of commerce. Both England and Russia have the temptation to arm the great hordes of Asia and use them in war. England has colonies all over the globe, and the attitude of each of these will be considered with interest. War is like fire; you can kindle it anywhere, but where you can stop it is a matter of wind and water.—[Bath.

Crabs Three Feet Across.

Prof. Verrill, of the United States Fish Commission, reports that the zoological results of the deep sea explorations last year were of great interest. Many additions to the fauna of great depths were made, and a large portion of them are undescribed forms. Some of the fishes were of great interest. Huge spiny spider-crabs over three feet across were taken in 1,000 to 1,230 fathoms, and another very large crab occurred in great abundance in 500 to 1,000 fathoms, while in 2,574 fathoms a large and strong crab-like creature was taken. Many curious shrimp, some of them of large size and brightly colored, and often with perfect eyes, occurred in most of the deepest dredgings. Several very interesting new forms of star-fishes, ophiurans, and holothurians were dredged, some of them in large quantities, even in the deepest localities. Several interesting new forms of corals, gorgonians, sea pens, and allied forms also occurred. Numerous specimens of huge sea-urchins, with flexible shells, were obtained from several different stations, in 600 to 1,100 fathoms. Some of these are about ten inches broad. One sea-urchin not before observed north of the West Indies, was taken in 991 fathoms. Most of the deep-sea star-fishes belong to the genus Archaster and other closely related genera.

A Girl's Idea of Life.

The ordinary girl's idea of life is to dance through a few seasons, have a crowded reception evenings, plenty of partners at a ball, to secure a certain number of offers, and then marry, for love or otherwise. Her father, whether he can afford it or not, generally gives her a brilliant wedding, in which she makes a triumphant exit, for in nine cases out of ten it is literally the last of her. Some few who marry rich men and retain their youthful spirits, return after a year or two of domestic seclusion to the pleasures of society, and have a better time than of old, but the ordinary girl becomes simply the wife of her husband and the mother of her children—nothing more; and what is more, she seems to be perfectly satisfied, and to have envy for no one, with the exception, perhaps, of those who are better off in this world's goods. She may cast a fleeting regret for the more delicate obligation and freedom of her girlhood, but gradually neglects her reading and conversational powers, and even ceases to be of importance in her own immediate circle.

The Polar Bear and the Survivor.

A polar bear one day remarked to his family, as he stepped out of his ice cabin: "Well, I must go and hunt up another survivor. There's nothing left of the last one but the left flank and a few spare ribs. They are getting rather stingy down South. They don't send us survivors enough to make up real swell dinners for Thanksgiving Day and Christmas."

After a short walk, the polar bear found a half-starved survivor sitting on a chunk of ice and lunching on a superannuated pair of brogan shoes. "Well, you are a survivor of the last Arctic expedition," remarked the bear. "Now you come up here in order to be hunted up and advertised, but you'll find that it can't be made to pay. If you had stayed at home, you could have had yourself hunted up by stealing a mule, and you might have been advertised to your heart's content by running for office. Now, this is a poor country for a sensible man to settle in. It won't sprout black-eye peas, and if you stay here you'll be patching a poor man's breeches as long as you live. I advise you to go home; but I never give advice free. You must pay for this, and I shall now proceed to collect my fee." Then the polar bear seized the survivor, carried him home and ate him for supper.

MORAL.—The intrinsic excellence of good counsel often dignifies its obscure course, and the walrus and the polar bear are perhaps intellectually competent to advise some of the north pole pilgrims.—[From Life.

PROFESSIONAL.

W. M. BOARDMAN,
ATTORNEY-AT-LAW.
Office at Court-house. ap6

DR. M. A. GREENLAW,
DENTIST.
ROOMS OVER THE "JOURNAL" OFFICE. Nitrous oxide gas administered for painless extraction of teeth. All work skillfully performed and satisfaction guaranteed.
Office hours from 9 a. m. until 3 p. m. jc6

S. J. HODGKINSON & CO.,
DRUGGISTS,
Deal in Bath, Toilet, Carriage Sponges,
WRIGHT'S PERFUMES,
Key West Cigars.
Chambers' Building, Virginia Street.

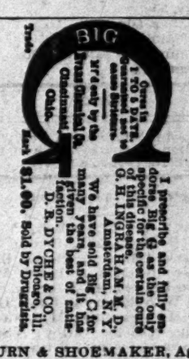

I prescribe and fully endorse Big G as the only specific for the certain cure of this disease. H. M. LINDERMAN, M. D.

We have sold Big G for many years, and it has given the best of satisfaction.
D. R. DYCHE & CO., Chicago, Ill.

$1.00. Sold by Druggists.

OSBURN & SHOEMAKER, Agents.

$500 REWARD!

THE ABOVE REWARD WILL BE paid for the arrest and conviction of any party or parties found guilty of stealing, killing or running off, altering brands of marks of any live stock belonging to any member of the Nevada Live Stock Association.

GEORGE RUSSELL, President.
GEO. S. NIXON, Secretary.
Winnemucca, April 21, 1884. ap14tf&dw

C. P. R. R. TIMBER LANDS.

NOTICE.

THE CENTRAL PACIFIC RAILROAD Company hereby gives notice to all whom it may concern, that in future it will vigorously prosecute all persons who may cut or cause to be cut, or remove any timber standing, growing or being upon any of its lands, and that where such trespasses are settled out of court by payment of a compromise, such stumpage shall be assessed for punitive damages, and be fixed at a sum not less than triple the value of the trees or timber cut or removed.

The company will sell its timber lands at a fair price where it has title, and where it has not, will enter into contracts for their sale to mature whenever it procures title, but it will not countenance any further depredations upon its timber, or settle for such depredations when committed upon any other basis than as here indicated.

In this behalf attention is called to the Federal Statute, which provides (Sec. 2461 R. S. U. S.) that if any person shall cut, or cause or procure to be cut, or aid, or assist or be employed in the cutting or in the removing of trees or timber, standing, growing or being on the public lands, every such person shall pay a fine of not less than triple the value of the trees or timber so cut or removed, and shall be imprisoned not exceeding twelve months.

WM. H. MILLS,
San Francisco, Jan. 25, 1888. Land Agent
fe29-1mo

Assessment Notice.

ORR WATER DITCH COMPANY.—Location of property, Reno, Washoe county, Nevada; place of business, Reno. Notice is hereby given that at a meeting of the Board of Trustees of the Orr Water Ditch Co., held the 7th day of February 1888, an assessment (No. 39) of $1 00 per share was levied upon each and every share of the capital stock of the company, payable immediately in U. S. gold coin to the Treasurer, at the First National Bank of Reno. Any stock upon which said assessment shall remain unpaid on the

9th Day of March 1888,

Will be declared delinquent and advertised for sale at public auction, and unless payment is made upon said delinquent stock so advertised, the same will be sold by the Secretary at the office of the company, Room 4, over First National Bank, Virginia street, Reno, Nev., on the 7th day of April, 1888, at 1 o'clock, P. M., that day, to pay said delinquent assessment, costs of advertising and expenses of sale. By order of the Board of Trustees.

fe8 td. PIERCE EVANS, Secretary.

Notice to Co-owner.

STATE OF NEVADA, COUNTY OF Churchill, ss., to Pete Malony. You are hereby notified that I have expended ($50) fifty dollars as assessments for the years 1886 and 1887, on the claim known as the Silver Wedge, situated in L. L. District, Churchill county, Nevada, and if within ninety days from the service of this notice, or within ninety days after this notice by publication, you fail or refuse to contribute your proportion of such expenditure, as co-owner, your interest in said claim will become the property of the subscriber, under said section of U. S. Mining Laws, Section 2324.

J-30-tf. CHARLES MOFFINI.

Notice To Creditors.

ESTATE OF EPHRAIM BARNEY, Deceased.—Notice is hereby given by the undersigned Executrix and Executor of the above-named estate, to the creditors of and all persons having claims against said deceased, to exhibit the same, with the necessary vouchers, within ten months from the first publication of this notice, to the undersigned, at her residence near Brown's station, Washoe county, State of Nevada.

RACHEL BARNEY,
BENJAMIN P. YEOMAN,
Executrix and Executor of said estate.
Reno, February 27 1888. fe27-30d

Stockholders' Meeting.

THE ANNUAL MEETING OF THE Stockholders of the Reno Smelting, Milling and Reduction Works will be held at the office of the Company, in Reno, Nevada, at 7 o'clock, P. M., March 5, 1888, for the purpose of electing officers for the ensuing year, and for the transaction of such other business as may properly come before the meeting.

JOHN HOWELL,
WM. THOMPSON, Sec'y. Pres.
Reno, Feb. 6, 1888. fe6-td